

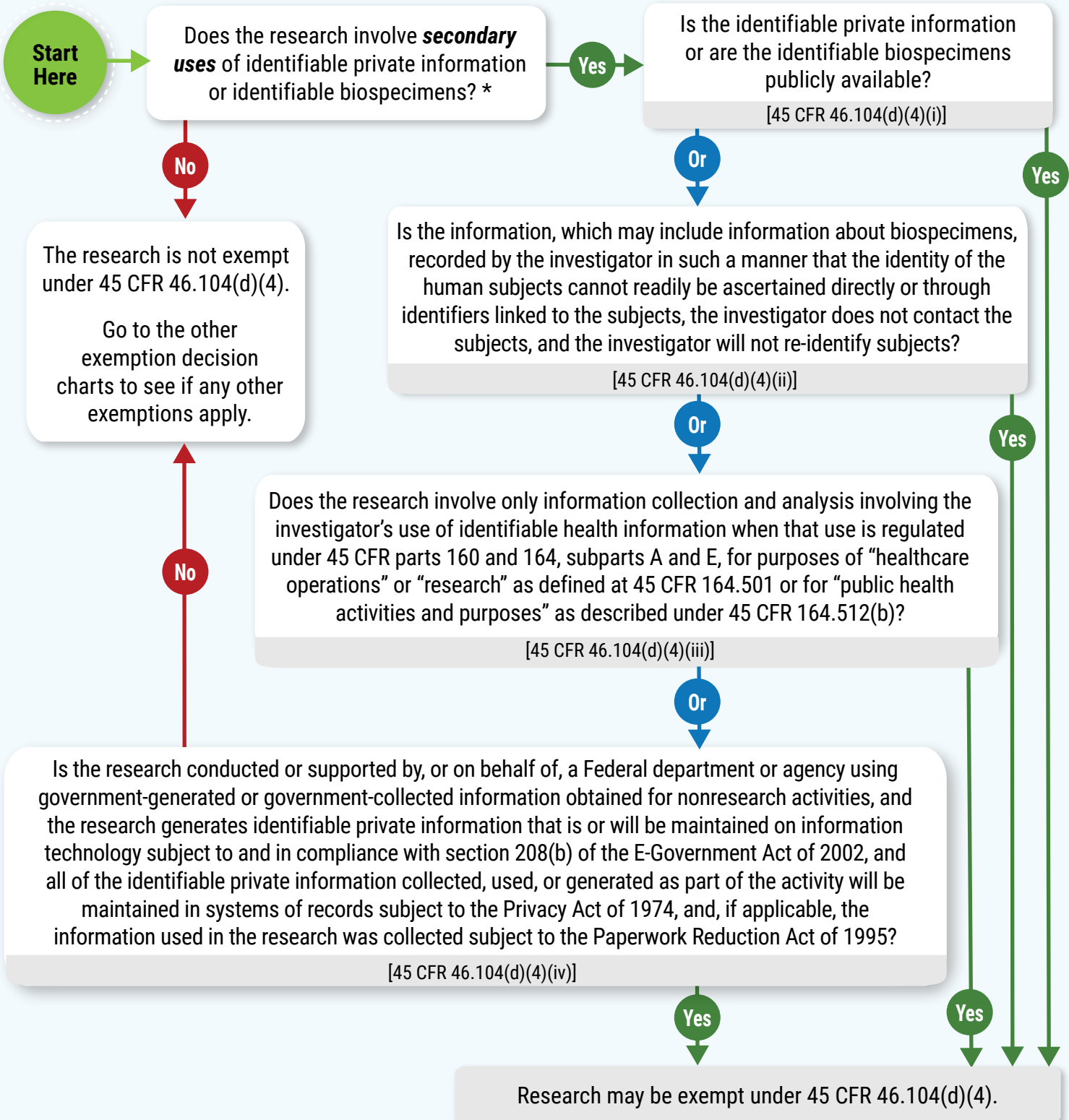

TO BE EXEMPT, NO NONEXEMPT ACTIVITIES CAN BE INVOLVED. RESEARCH THAT INCLUDES BOTH EXEMPT AND NONEXEMPT ACTIVITIES IS NOT EXEMPT. RESEARCH MAY INVOLVE ACTIVITIES EXEMPT UNDER MORE THAN ONE EXEMPTION CATEGORY.



*Research use of identifiable private information or identifiable biospecimens collected for either research studies other than the proposed research, or for nonresearch purposes.