



Montefiore

HOUSING OFFICE

Jack and Pearl Resnick Campus • 1935 Eastchester Road Bronx, NY 10461

Tel (718) 430-3552 • Fax (718) 430-8923

Congratulations and welcome to the Albert Einstein College of Medicine Staff Housing!

Application Procedure:

Apartments are assigned on a first-come, first-served basis. Therefore, students are encouraged to apply for housing as soon as possible. Every effort will be made to accommodate your preference. However, housing is extremely tight and specific requests cannot be guaranteed. Upon the Housing Office's receipt of your application and deposit, you will be notified, in writing, of your housing assignment. The Housing Office will determine all assignments for incoming students. You may expect to hear from the Office between the months of June and August.

To reserve your housing accommodations, please complete the following:

1. Print the attached Housing Application Form.
2. Completely and clearly fill out the housing application form.
3. Mail the completed application along with your housing deposit for \$100.00

Mail Application To: Housing Office
Albert Einstein College of Medicine
Jack and Pearl Resnick Campus
1935 Eastchester Road
Bronx NY 10461-2140

Make Checks or money orders payable to Albert Einstein College of Medicine Staff Housing.

The housing deposit is not refundable and goes towards 1st month's rent. Housing applications must be mailed Certified Mail.

Thank you,
Housing Office

***Please Note:** *If you wish to insure that Housing has received your application please send it via certified mail with return receipt.*



Albert Einstein College of Medicine

MD Housing Application 2021

Name of Applicant: _____, _____ (Last) _____ (First) _____ (M.I.)

Sex: Male _____ Female _____

Date of birth: _____ Social Security #: _____ - _____ - _____

ADDRESS: _____

TELEPHONE: (____) _____ - _____ e-mail: _____ @ _____

Do you wish to give out your phone # & e-mail to your roommate(s)? Yes _____ No _____

SCHOOL STATUS:

Medical Student _____ PHD Student _____ MSTP Student _____ PREP Student _____
Class of _____ Class of _____ Class of _____ Class of _____

Medical Students only - Are you taking the Biochemistry course? Yes _____ No _____

STATUS: (CHECK ONE ONLY)

Single _____ Non-married couple _____ (Please request and complete affidavits)

Married _____ (Attach marriage certificate) Married W/Children _____ (# Of Children) _____
Attach copies of birth certificate(s)

FOR SINGLE APPLICANT:

Please provide the following information that will help us select a roommate for you.

Do you smoke? YES _____ NO _____

Do you object to a roommate who smokes? YES _____ NO _____

Do you play music or watch TV late at night? YES _____ NO _____

Do you have any allergies? _____
(Please specify)

Do you prefer a roommate who is: KOSHER _____ SABBATH OBSERVANT _____

NON-KOSHER _____ VEGETERIAN _____

OTHER _____
(Please specify)

Do you rate yourself as: CLEAN _____ SLOPPY _____ QUIET _____ SOCIABLE _____

Must specify roommate preference or any additional information needed for assignment below:

No changes will be made after Housing Assignment Letter has been sent

Signature _____

Date _____

**EINSTEIN****Montefiore**

Albert Einstein College of Medicine

Date and time received in office

WAITING LIST FORM *

***Not intended for initial assignment**

Name _____
Last *First*

Medical Student _____
Class year

PHD Student _____
Class year

MSTP Student _____
Class year

Status:

Single _____ **Non-married couple** _____ **Married** _____

Expecting _____ **With Child(ren)** _____
Date

Please place my name on the Eastchester Road Residence Hall Waiting List for the apartment I have chosen below

Studio**1 Bedroom****2 Bedroom**

Please Note: Check only one box

Date: _____

Signature: _____

Please Note:

Studio Apartments = assigned only to a student who has reached the top of the waiting list (2-3 year waiting period)

1 Bedroom Apartments = assigned only to couples. Priority is given to a student with dependent child.

2 Bedroom Apartments = assigned only to couples with 1 or more children.

ALBERT EINSTEIN COLLEGE OF MEDICINE

Jack and Pearl Resnick Campus

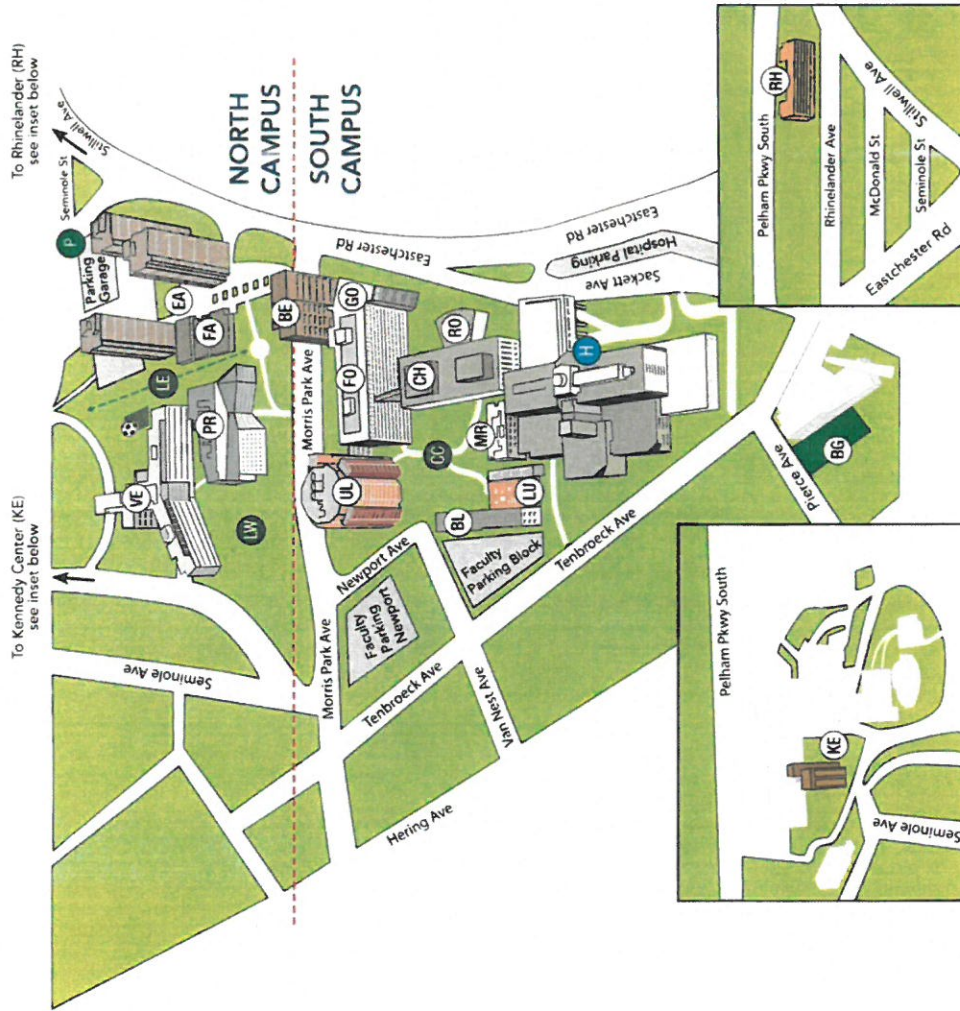

Rose F. Kennedy Center is located north of Van Etten, amid Jacobi Medical Center Buildings

Rhineland Residence Hall (additional housing)

CAMPUS ADDRESS:
1300 MORRIS PARK AVENUE, BRONX, NY 10461

NORTH CAMPUS

- PR Price Center for Genetic and Translational Medicine/Block Research Pavilion (1301 Morris Park Ave.)
- VE Van Etten Building (1225 Morris Park Ave.)
- KE Rose F. Kennedy Center
- RH Rhineland Residence Hall (1579 Rhineland Ave.)
- EA Eastchester Rd. Residence Complex (1925/1935; 1945 Eastchester Rd.)
- P Parking Garage (1975 Eastchester Rd.)
- FA Falk Recreation Center
- LE North Campus Lawn East
- LW North Campus Lawn West

SOUTH CAMPUS

- UL Ullmann Research Center for Health Sciences
- FO Forchheimer Medical Science Building, Gottesman Library, Max and Sadie Friedman Lounge
- BE Belfer Educational Center for Health Sciences
- GO Golding Building
- CH Chanin Institute for Cancer Research
- RO Robbins Auditorium
- MR Gruss Magnetic Resonance Research Center
- CC Central Courtyard
- LU Lubin Dining Hall, Singer Faculty Club
- BL Harold and Muriel Block Building
- H Jack D. Weiler Hospital (Montefiore/Einstein Campus; 1825 Eastchester Rd.)
- BG BODY Community Garden (1193 Pierce Ave.)

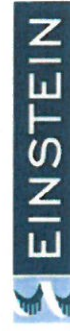

Albert Einstein College of Medicine

Eastchester Road Residence Halls Floor Plans

Studio Apartment 470 ft²

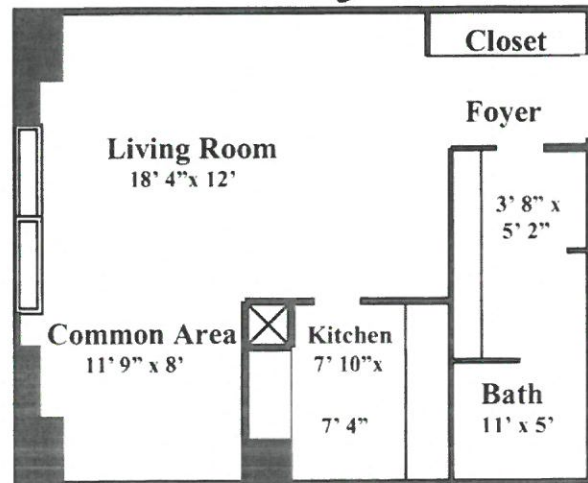

1 Bedroom Apartment 640 ft²

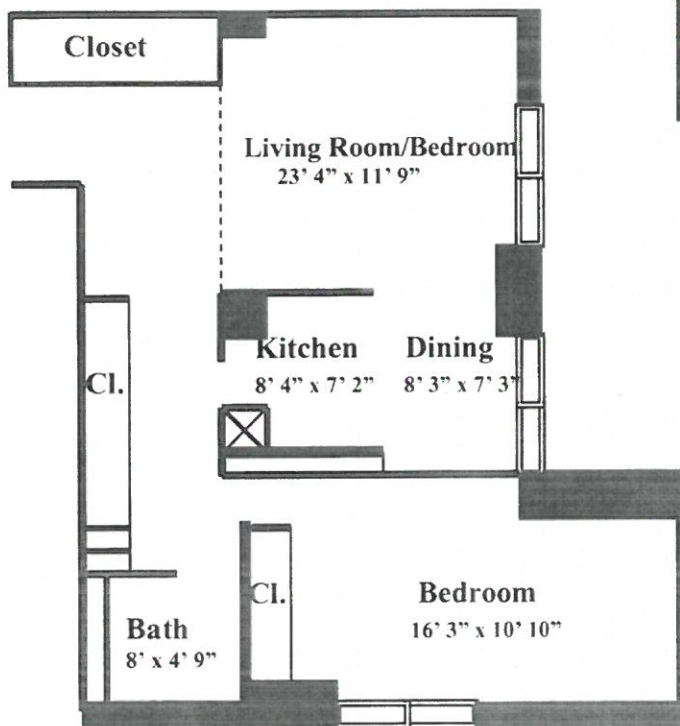

2 Bedroom Apartment 975 ft²

